

DUNHAM SURVEYING, S.C.
SURVEYING & SUBDIVIDING
DELAVER, WISCONSIN 53115

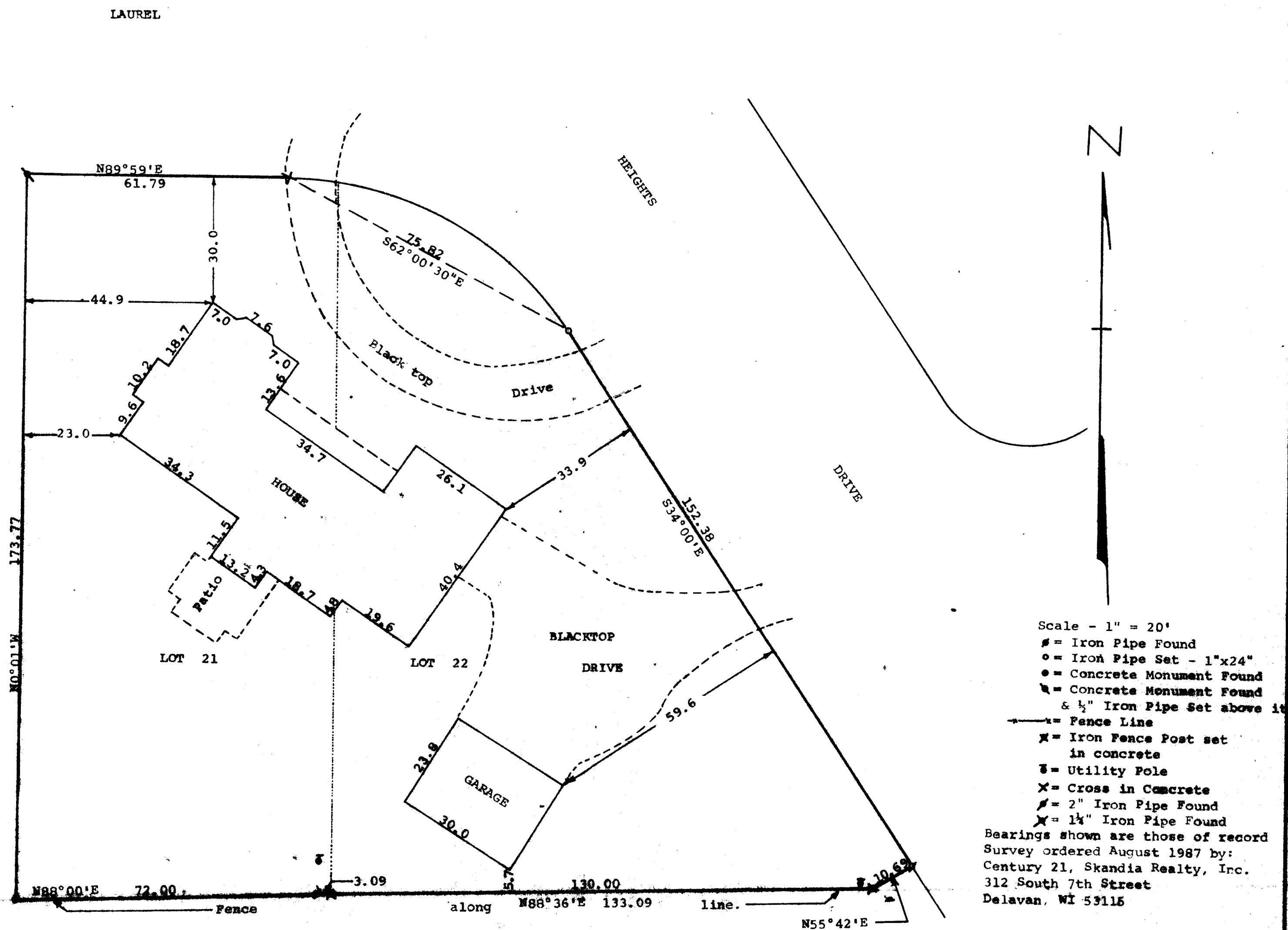

STATE OF WISCONSIN)
COUNTY OF WALWORTH)

I, James M. Dunham, Surveyor, certify that I have surveyed the property described as follows:

Lots 21 and 22 in Laurel Heights, a subdivision located in the City of Delavan, Walworth County, Wisconsin, the plat of which is recorded in Volume 12 of Plats on Page 34, Walworth County, Records,

and that the above map is a true representation thereof and shows the size and location of the property, its exterior boundaries, the location of all visible structures and dimensions of all principal buildings thereon, boundary fences, apparent easements, roadways and visible encroachments, if any.

This survey is made for the use of the present owners of the property, and also those who purchase, mortgage, or guarantee the title thereto within one (1) year from date hereof.
September 25, 1980

James M. Dunham
James M. Dunham, Surveyor

I, George T. Dunham, Surveyor, certify that I have surveyed the property described above and that the map shown hereon, is a correct representation thereof and shows the size and location of the property, its exterior boundaries, the location of all visible structures and dimensions of all principal buildings thereon, boundary fences, apparent easements, roadways and visible encroachments, if any, and that I have surveyed the property hereon described according to the official records, to the best of my knowledge and belief.
August 11, 1987

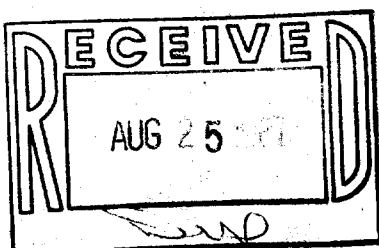

George T. Dunham
George T. Dunham, Surveyor

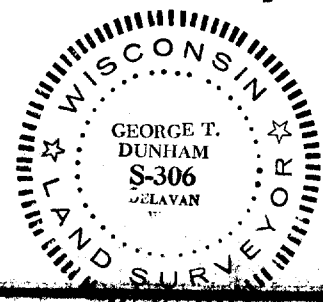

X.H. 21.32

2-779

2-689